MJESNI ODBOR Španso - sjever

SJEDIŠTE: Zagreb, Trg Ivana Kukuljevića 9

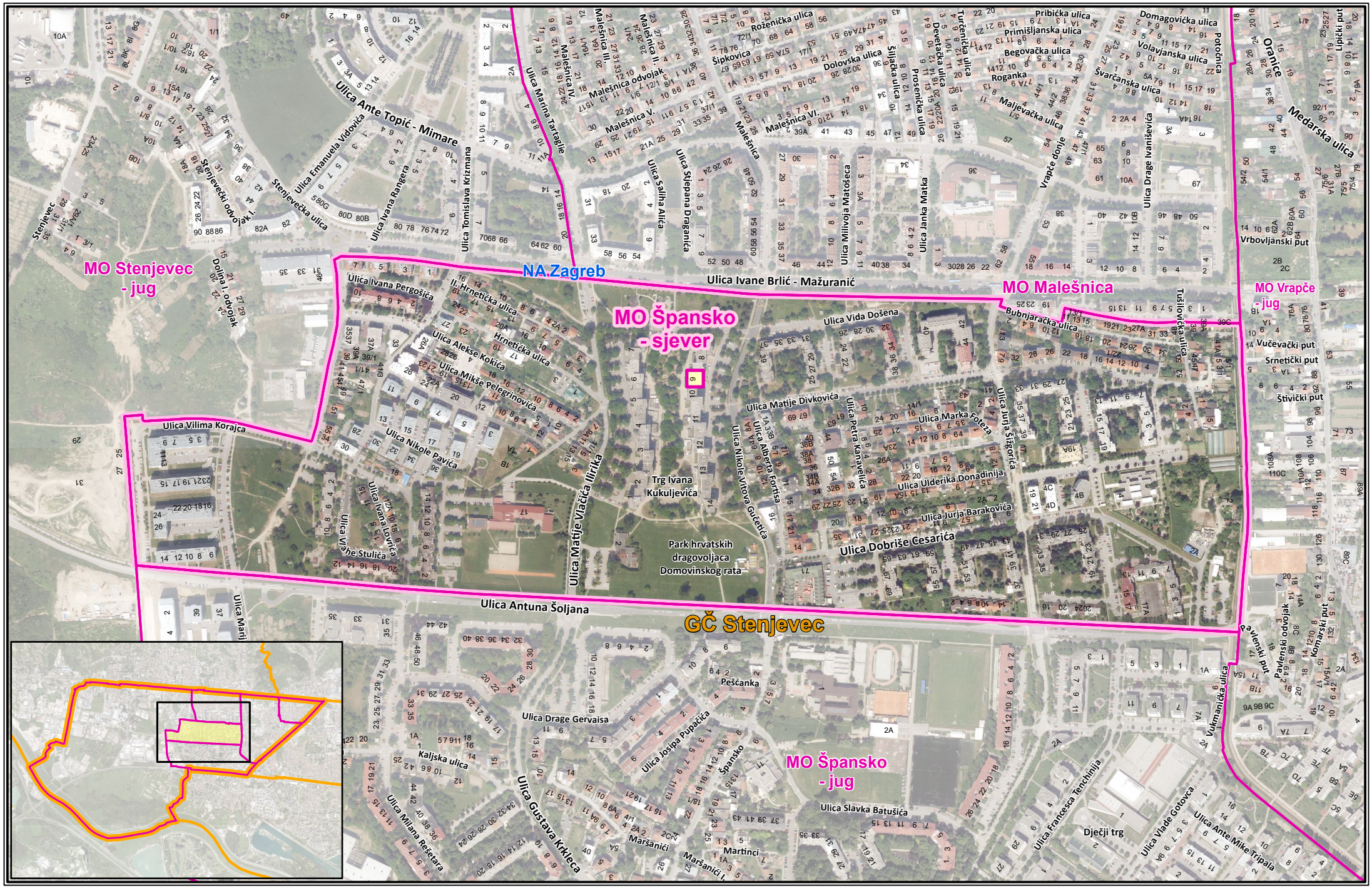

Izradio: Gradski ured za katastar i geodetske poslove

prosinac 2021. (DOF 2018.)